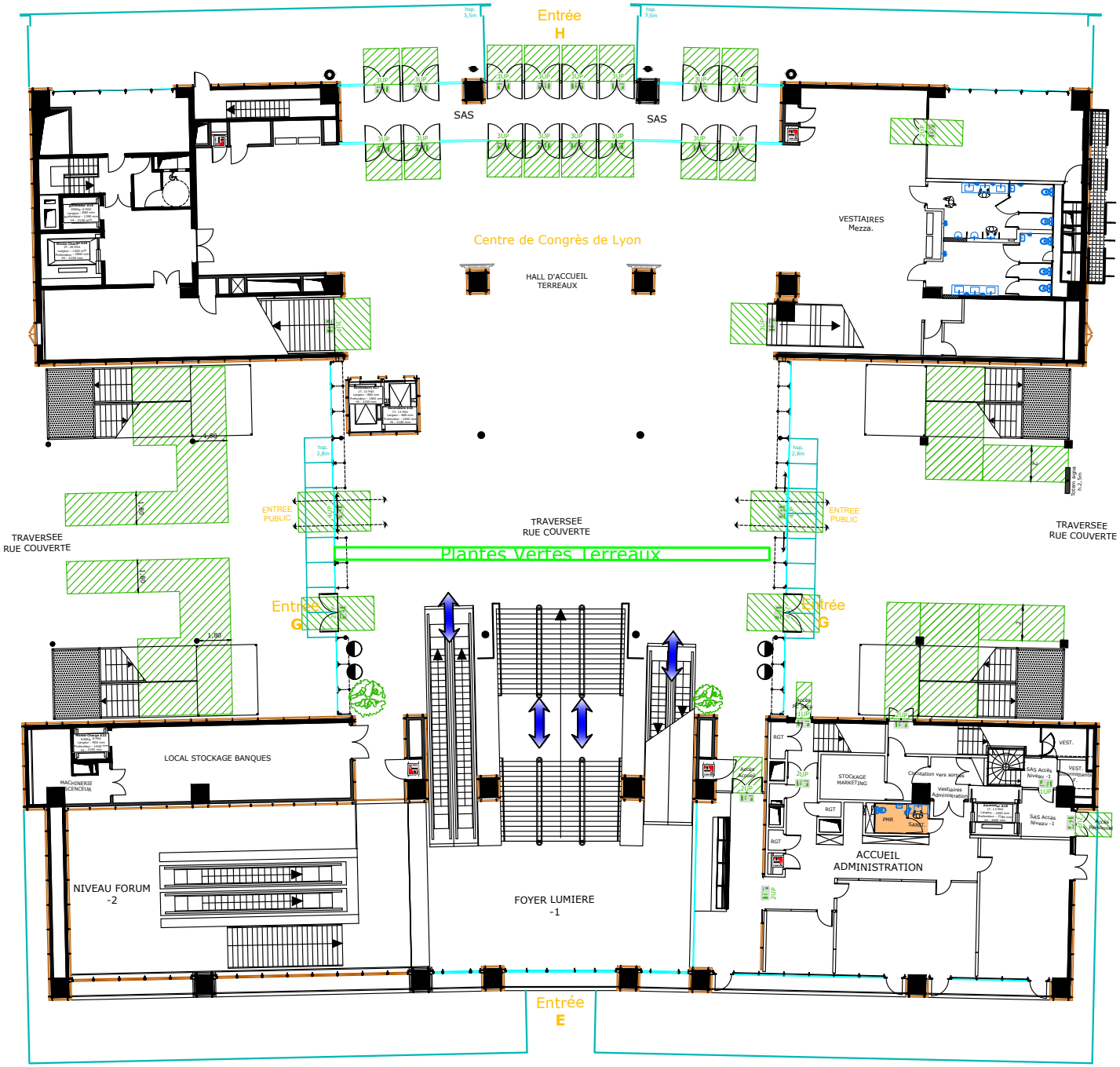

Congrès du Sommeil LYON 2026

mardi 13 octobre 2026 15:32:50

N0 Hall Terreaux